jaga
CLIMATE DESIGNERS

Verwarmen
Light cooling
Deep cooling

TECHNISCHE INFO € 2021.NL

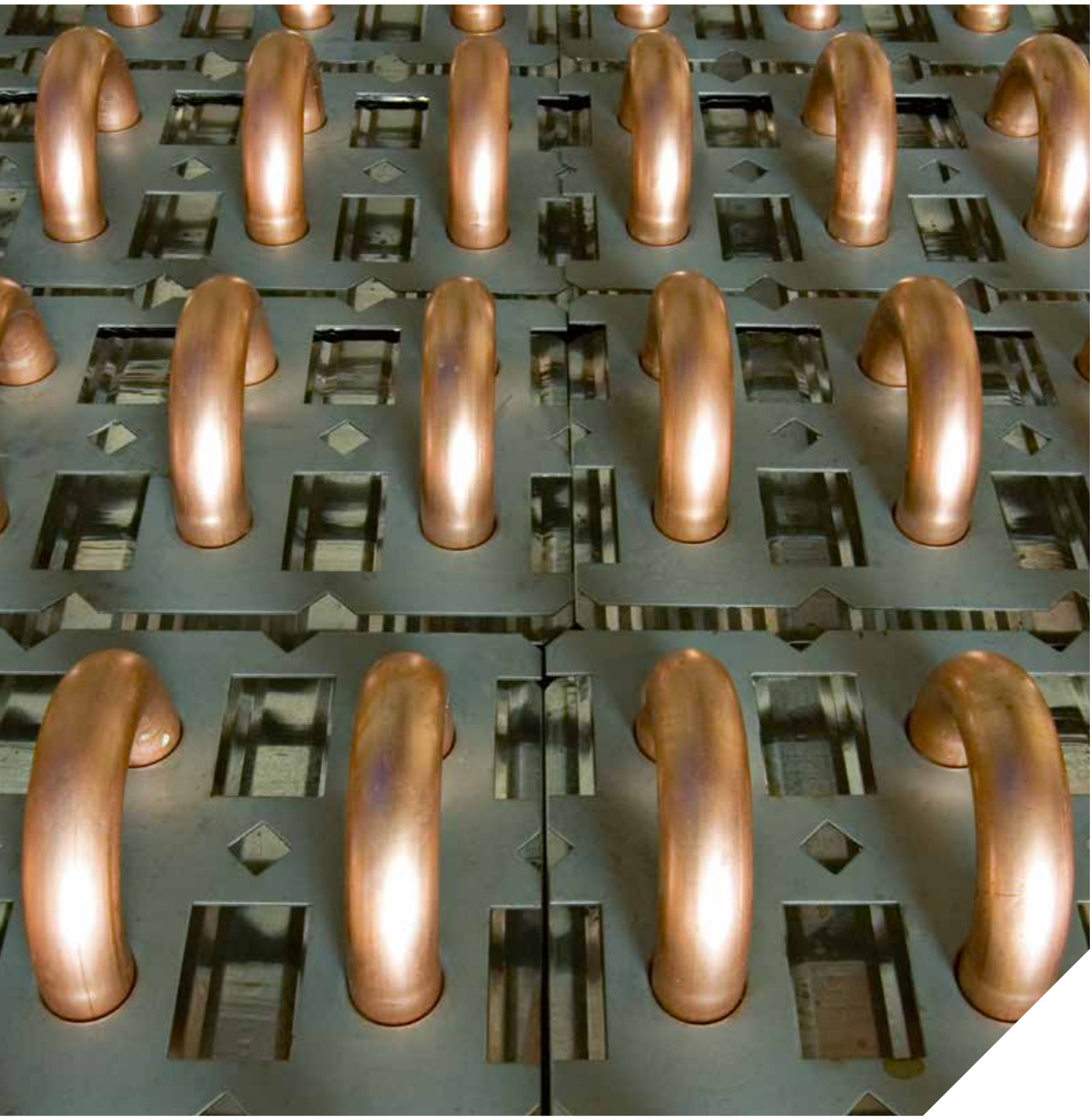

jaga
CLIMATE DESIGNERS
Meer producten of info
Zie www.jaga.nl

TECHNISCHE INFORMATIE

OVERZICHT WARMTEWISSELAARS

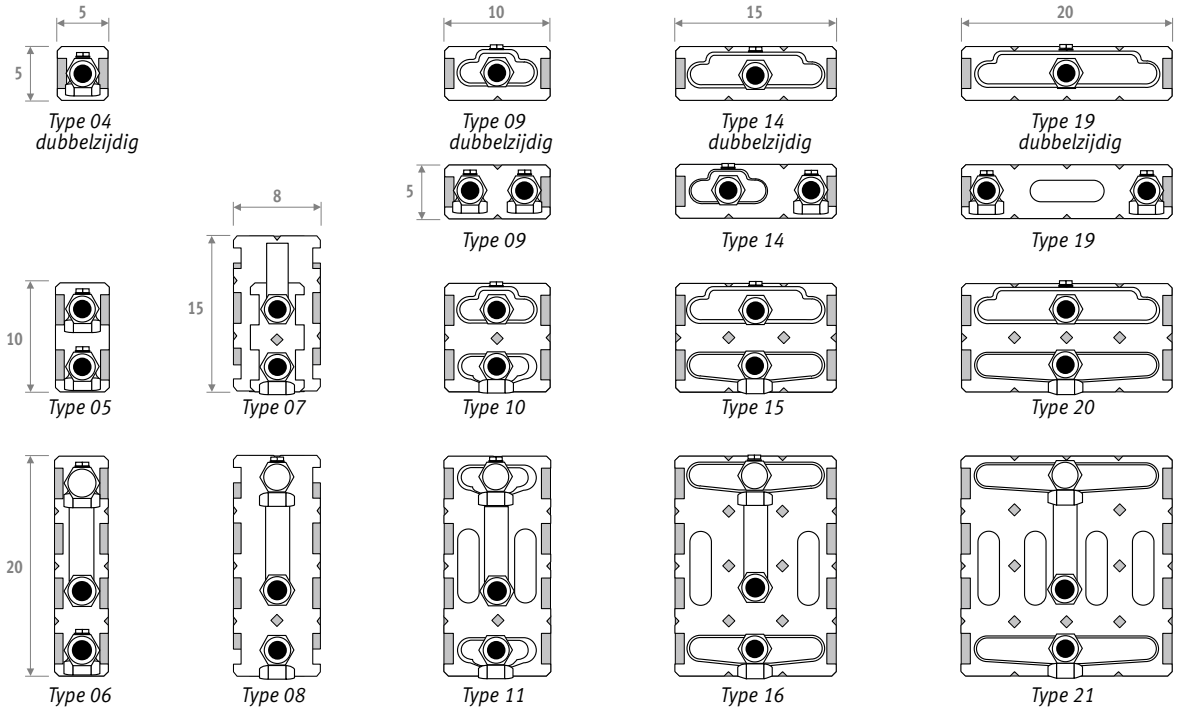

Type	Strada	Linea Plus	Tempo	Mini	Knockonwood	Play	Wandinbouw	Tempo Vrijstaand	Mini Vrijstaand	Mini Vrijstaand Hybrid	Knockonwood Vrijstaand	Mini Canal H / B	Mini Canal Hybrid H / B	Canal Plus Canal Compact
04 dubbelzijdig	-	-	-	-	-	-	-	-	-	-	-	✓ 09-11/14	-	-
05	-	-	-	✓	-	-	-	-	-	-	-	✓ 14/14	-	-
06	-	-	-	✓	-	-	-	-	✓	-	-	-	-	-
07	✓*	-	-	-	-	-	-	-	-	-	-	-	-	-
08	✓**	-	-	-	✓	-	-	-	-	-	-	-	-	-
09	-	-	-	-	-	-	-	-	-	-	-	✓ 09-11/18-26	-	-
09 dubbelzijdig	-	-	-	✓	-	-	-	-	✓		-	-	-	-
10	✓	✓	✓	✓	✓	✓	✓	✓	✓	-	-	✓ 14-19/26	✓ 14/26	✓
11	✓	✓	✓	✓	✓	✓	✓	✓	✓	✓	-	-	-	-
14	-	-	-	-	-	-	-	-	-	-	-	✓ 09-11/34	-	-
14 dubbelzijdig	-	-	-	✓	-		-	-	✓	-	-	-	-	-
15	✓	✓	✓	✓	✓	✓	✓	✓	✓	-	✓	✓ 14-19/34	✓ 14/34	✓
16	✓	✓	✓	✓	✓	✓	✓	✓	✓	✓	-	-	-	-
19	-	-	-	-	-	-	-	-	-	-	-	✓ 09-11/42	-	-
19 dubbelzijdig	-	-	-	✓	-		-	-	✓	-	-	-	-	-
20	✓	✓	✓	✓	-	✓	✓	✓	✓	-	-	✓ 14-19/42	✓ 14/42	✓
21	✓	✓	✓	✓	-	✓	✓	✓	✓	-	-	-	-	-

** Strada type 06, hoogte 20* *** Knockonwood en Strada type 06, alle andere hoogtes*

CORRECTIEFACTOREN STATISCH

De opgegeven vermogens bij ΔT 50 en ΔT 30 zijn exacte waardes. ΔT 50 gemeten volgens EN 442. ΔT 30 berekend volgens EN 442.
Voor alle andere ΔT geeft deze tabel een gemiddelde correctiefactor geldig voor alle afmetingen.

Op *https://www.jaga.nl/tools* kunt u berekeningstools downloaden met de exacte afgiftes. De online berekeningstools worden steeds up to date gehouden met de meest recente gegevens. Minieme afgifteverschillen tussen reeds gedrukte tabellen en de verschillende online berekeningstools zijn daarom volstrekt normaal en vallen binnen de door de norm vastgelegde tolerantiemarges.

GEMIDDELDE CORRECTIEFACTOREN STATISCHE PRODUCTEN VOLGENS EN442 - 75/65/20°C

Kamertemp.: 20°C **Gemiddelde N-waarde: 1.36**

	Tr 65	60	55	50	45	40	35	30	25
Ta									
75	1.00	0.93	0.85	0.77	0.69	0.61	0.52	0.42	0.31
70	0.94	0.87	0.79	0.72	0.64	0.56	0.48	0.39	0.28
65		0.80	0.74	0.67	0.60	0.52	0.44	0.35	0.25
60			0.68	0.61	0.55	0.48	0.40	0.32	0.23
55				0.56	0.50	0.43	0.36	0.29	0.20
50					0.44	0.38	0.32	0.25	0.18
45						0.34	0.28	0.22	0.15
40							0.24	0.19	0.13
35								0.15	0.10
30									0.07

Kamertemp.: 24°C **Gemiddelde N-waarde: 1.36**

	Tr 65	60	55	50	45	40	35	30	25
Ta									
75	0.89	0.82	0.75	0.67	0.59	0.51	0.41	0.31	0.16
70	0.83	0.76	0.69	0.62	0.54	0.47	0.38	0.28	0.14
65		0.70	0.64	0.57	0.50	0.43	0.35	0.25	0.12
60			0.58	0.52	0.45	0.38	0.31	0.23	0.11
55				0.47	0.41	0.34	0.28	0.20	0.09
50					0.36	0.30	0.24	0.17	0.08
45						0.26	0.20	0.14	0.06
40							0.17	0.12	0.05
35								0.09	0.03
30									0.02

STRADA

LINEA PLUS

TEMPO

MINI WAND

KNOCKONWOOD

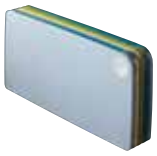
PLAY

PANEL PLUS

WANDINBOUW

MINI

LINEA PLUS

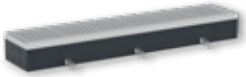
MINI CANAL

TEMPO

PANEL PLUS

SANI ELECTRIC

SANI RONDA

SANI BASIC

IGUANA APLANO

IGUANA CIRCO

IGUANA CORNER

IGUANA VISIO

IGUANA ARCO

IGUANA ANGULA

TETRA

DECO SPACE

PANEL PLUS

CORRECTIEFACTOREN HYBRID

De opgegeven vermogens bij ΔT 50 en ΔT 30 zijn exacte waardes. ΔT 50 gemeten volgens EN 442. ΔT 30 berekend volgens EN 442.
Voor alle andere ΔT geeft deze tabel een gemiddelde correctiefactor geldig voor alle afmetingen.

Op *https://www.jaga.nl/tools* kunt u berekeningstools downloaden met de exacte afgiftes. De online berekeningstools worden steeds up to date gehouden met de meest recente gegevens. Minieme afgifteverschillen tussen reeds gedrukte tabellen en de verschillende online berekeningstools zijn daarom volstrekt normaal en vallen binnen de door de norm vastgelegde tolerantiemarges.

GEMIDDELDE CORRECTIEFACTOREN HYBRID PRODUCTEN - 75/65/20°C

Kamertemp.: 20°C **Gemiddelde N-waarde: 1.10**

	Tr	65	60	55	50	45	40	35	30	25
Ta										
75		1.00	0.94	0.88	0.81	0.74	0.67	0.59	0.50	0.38
70		0.95	0.89	0.83	0.77	0.70	0.63	0.55	0.47	0.36
65			0.84	0.78	0.72	0.66	0.59	0.52	0.43	0.33
60				0.73	0.67	0.61	0.55	0.48	0.40	0.30
55					0.62	0.57	0.51	0.44	0.37	0.28
50						0.52	0.46	0.40	0.33	0.25
45							0.42	0.36	0.29	0.22
40								0.31	0.26	0.19
35									0.22	0.15
30										0.12

Kamertemp.: 24°C **Gemiddelde N-waarde: 1.10**

	Tr	65	60	55	50	45	40	35	30	25
Ta										
75		0.91	0.85	0.79	0.72	0.65	0.58	0.49	0.39	0.22
70		0.86	0.80	0.74	0.68	0.61	0.54	0.46	0.36	0.20
65			0.75	0.69	0.63	0.57	0.50	0.42	0.33	0.19
60				0.64	0.59	0.53	0.46	0.39	0.30	0.17
55					0.54	0.48	0.42	0.35	0.27	0.15
50						0.44	0.38	0.32	0.24	0.13
45							0.33	0.28	0.21	0.11
40								0.23	0.17	0.09
35									0.14	0.07
30										0.04

STRADA HYBRID

RADIATOREN MET
DBH UPGRADE SET

WANDINBOUW HYBRID

CORRECTIEFACTOREN DYNAMISCH

De opgegeven vermogens bij ΔT 50 en ΔT 30 zijn exacte waardes. ΔT 50 gemeten volgens EN 442. ΔT 30 berekend volgens EN 442.
Voor alle andere ΔT geeft deze tabel een gemiddelde correctiefactor geldig voor alle afmetingen.

Op *https://www.jaga.nl/tools* kunt u berekeningstools downloaden met de exacte afgiftes. De online berekeningstools worden steeds up to date gehouden met de meest recente gegevens. Minieme afgifteverschillen tussen reeds gedrukte tabellen en de verschillende online berekeningstools zijn daarom volstrekt normaal en vallen binnen de door de norm vastgelegde tolerantiemarges.

GEMIDDELDE CORRECTIEFACTOREN DYNAMISCHE PRODUCTEN - 75/65/20°C

Kamertemp.: 20°C **Gemiddelde N-waarde: 1.00**

	Tr 65	60	55	50	45	40	35	30	25
Ta									
75	1.00	0.95	0.89	0.83	0.76	0.69	0.62	0.53	0.42
70	0.95	0.90	0.84	0.79	0.72	0.66	0.58	0.50	0.39
65		0.85	0.80	0.74	0.68	0.62	0.55	0.47	0.37
60			0.75	0.70	0.64	0.58	0.51	0.43	0.34
55				0.65	0.60	0.54	0.47	0.40	0.31
50					0.55	0.49	0.43	0.37	0.28
45						0.45	0.39	0.33	0.25
40							0.35	0.29	0.22
35								0.25	0.18
30									0.14

Kamertemp.: 24°C **Gemiddelde N-waarde: 1.00**

	Tr 65	60	55	50	45	40	35	30	25
Ta									
75	0.92	0.86	0.81	0.74	0.68	0.61	0.52	0.42	0.26
70	0.87	0.82	0.76	0.70	0.64	0.57	0.49	0.39	0.24
65		0.77	0.72	0.66	0.60	0.53	0.46	0.37	0.22
60			0.67	0.62	0.56	0.49	0.42	0.34	0.20
55				0.57	0.52	0.46	0.39	0.31	0.18
50					0.47	0.41	0.35	0.27	0.15
45						0.37	0.31	0.24	0.13
40							0.27	0.20	0.11
35								0.17	0.08
30									0.06

BRIZA 12

BRISE

BRIZA 22

BRIZA 12

BRIZA 22

BRISE

FREEDOM

BRISE

CLIMA CANAL 19 -13 - 10

BRIZA 12

BRIZA 22

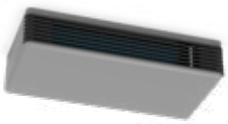
BRISE

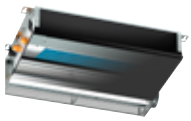
BRIZA 12

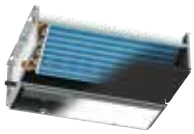
BRIZA 22

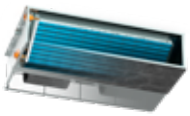
BRISE

DRUKVERLIEZEN WARMTEWISSELAARS

DRUKVERLIES TYPE 04 DUBBELZIJDIG

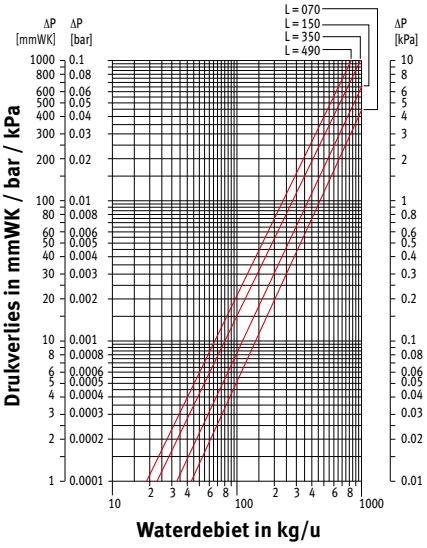

DRUKVERLIES TYPE 05

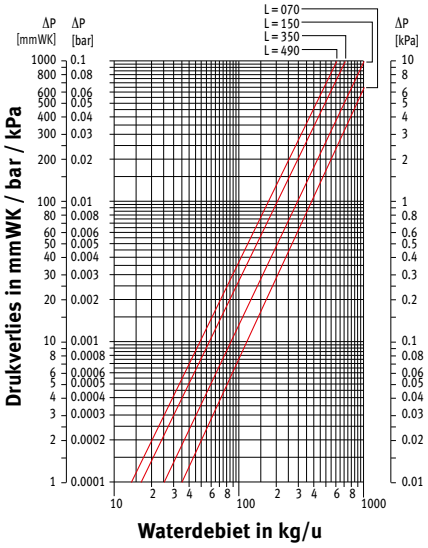

DRUKVERLIES TYPE 06

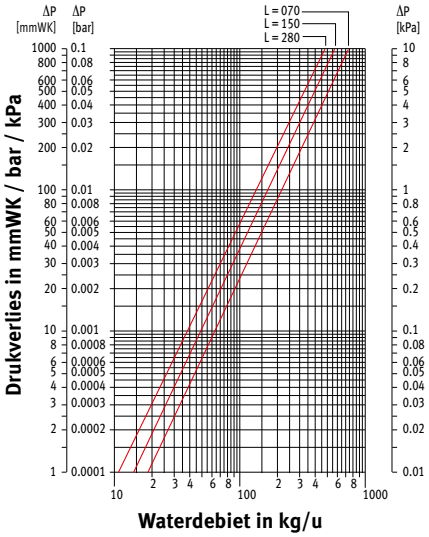

DRUKVERLIES TYPE 07

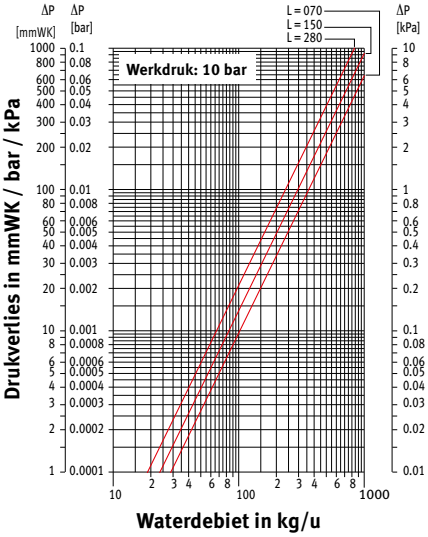

DRUKVERLIES TYPE 08

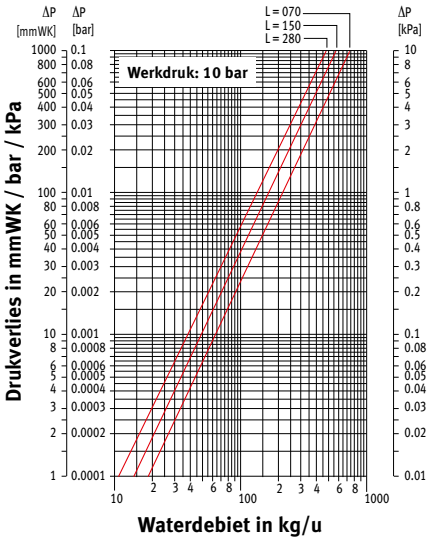

DRUKVERLIES TYPE 09

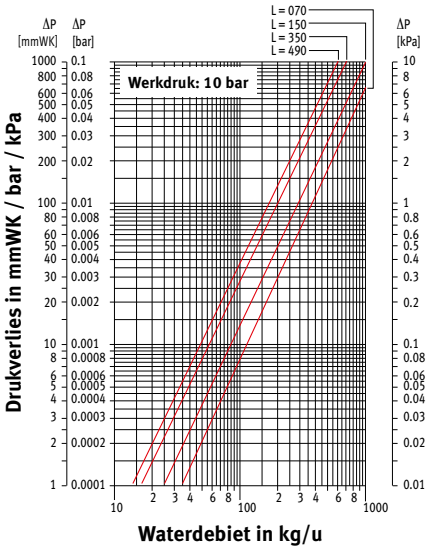

DRUKVERLIES TYPE 09 DUBBELZIJDIG

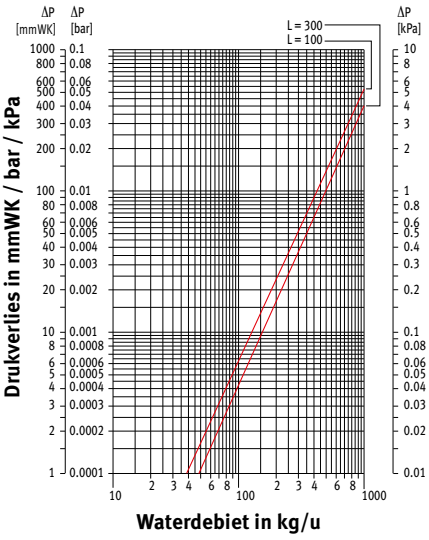

DRUKVERLIES TYPE 10

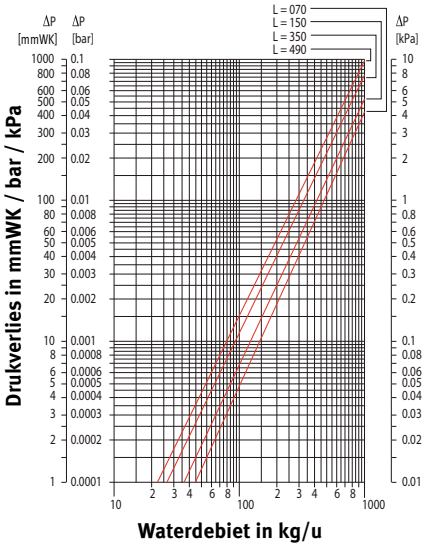

DRUKVERLIES TYPE 11

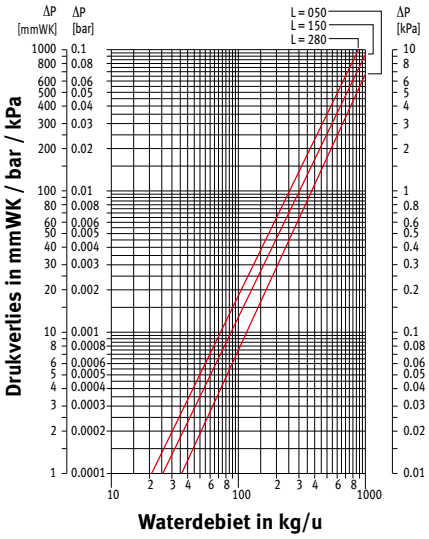

WARMTEWISSELAARS DRUKVERLIEZEN

DRUKVERLIES TYPE 14

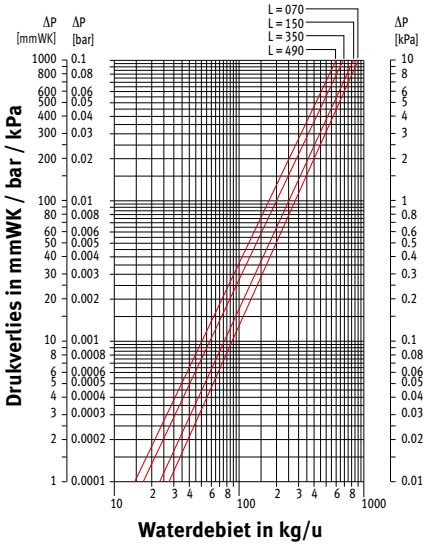

DRUKVERLIES TYPE 14 DUBBELZIJDIG

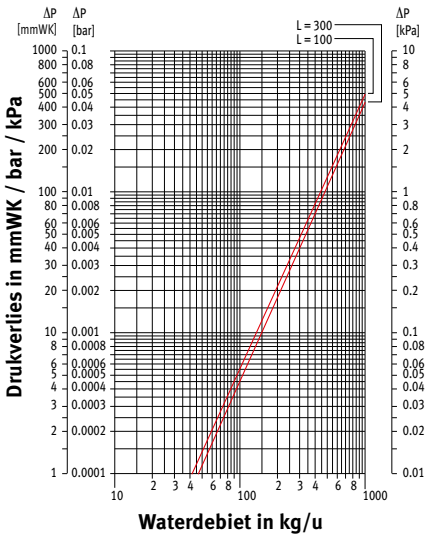

DRUKVERLIES TYPE 15

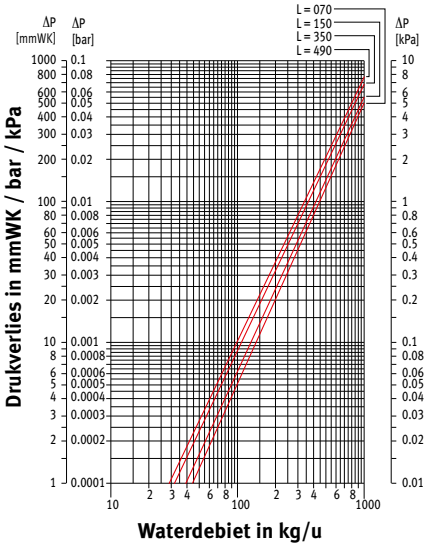

DRUKVERLIES TYPE 16

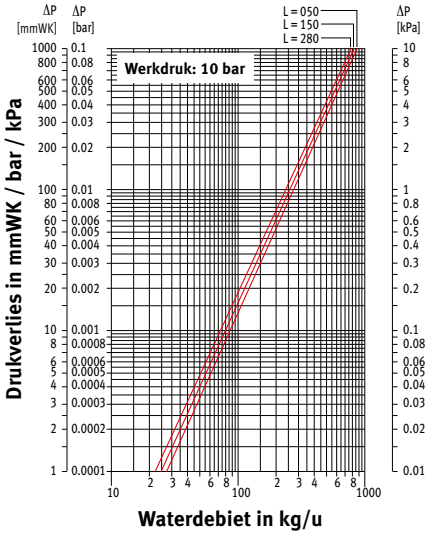

DRUKVERLIES TYPE 19

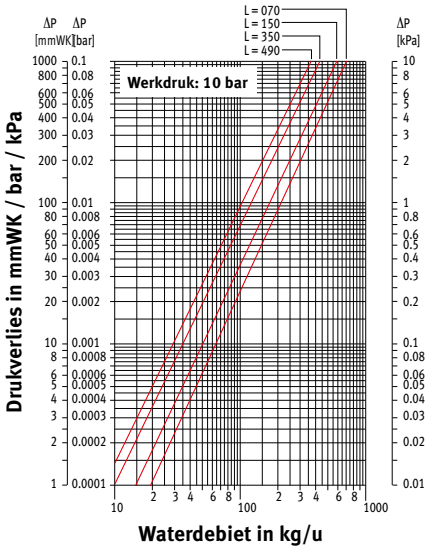

DRUKVERLIES TYPE 19 DUBBELZIJDIG

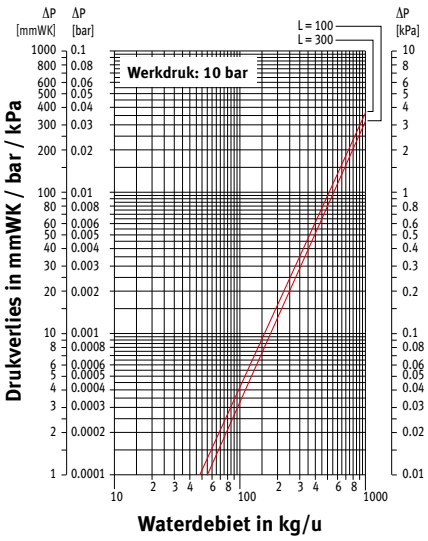

DRUKVERLIES TYPE 20

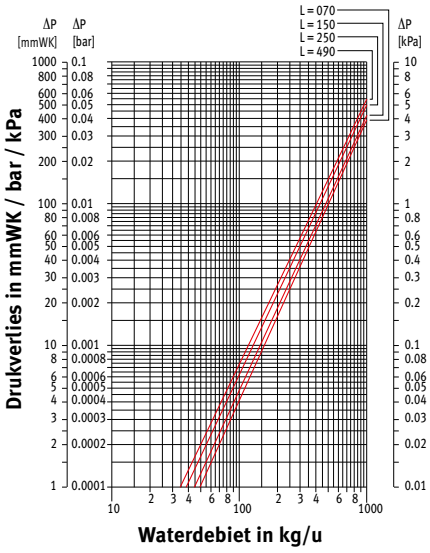

DRUKVERLIES TYPE 21

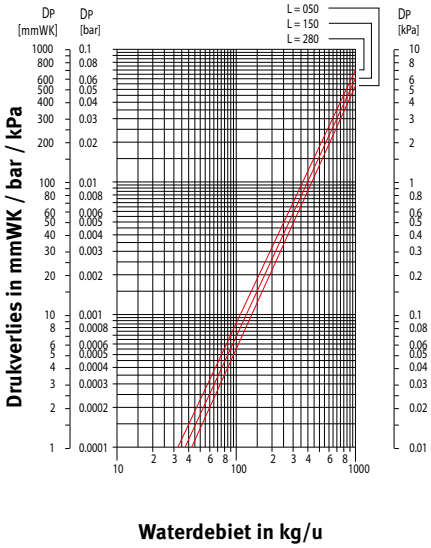

DRUKVERLIEZEN

HEATWAVE

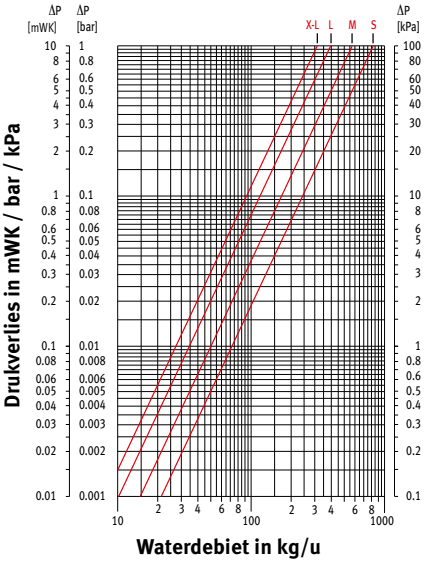

IGUANA APLANO
IGUANA APLANO PLUS

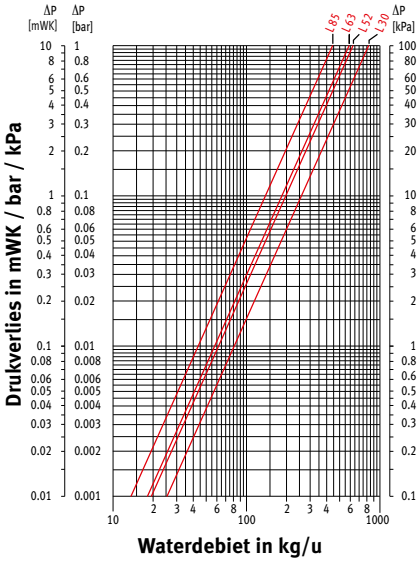

IGUANA ANGULA PLUS

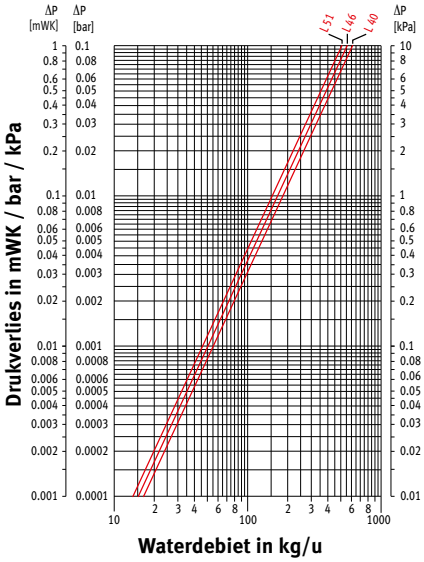

IGUANA ARCO / VISIO
IGUANA ARCO / VISIO PLUS

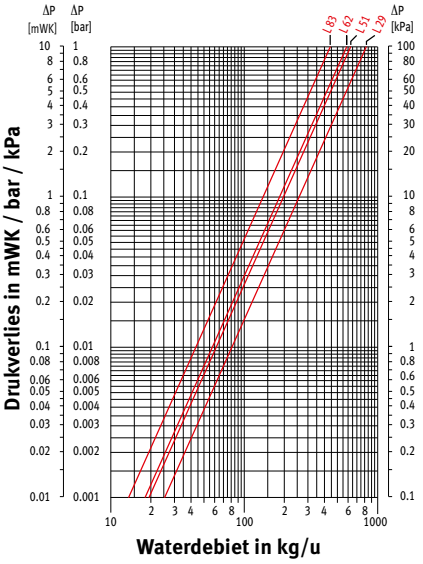

IGUANA CORNER
IGUANA CORNER PLUS

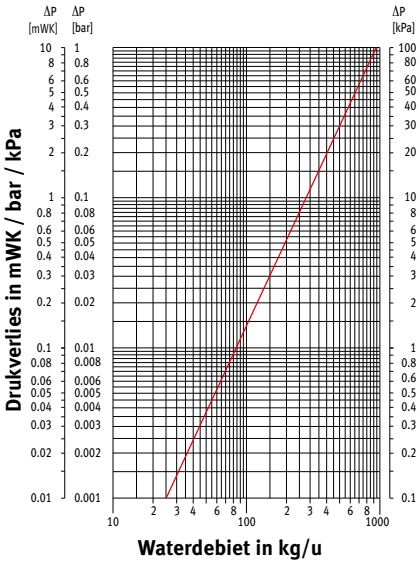

PANEL PLUS / TETRA / DECO SPACE

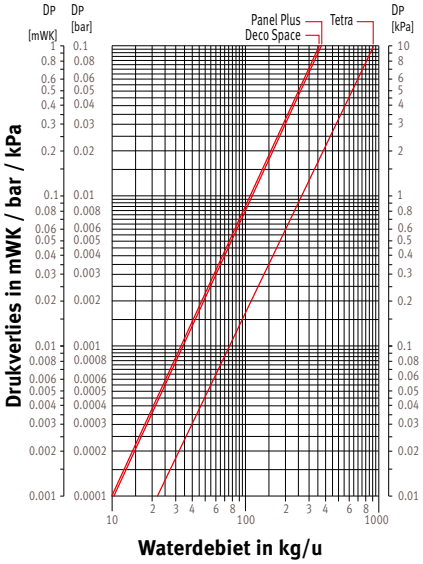

SANI RONDA / SANI BASIC

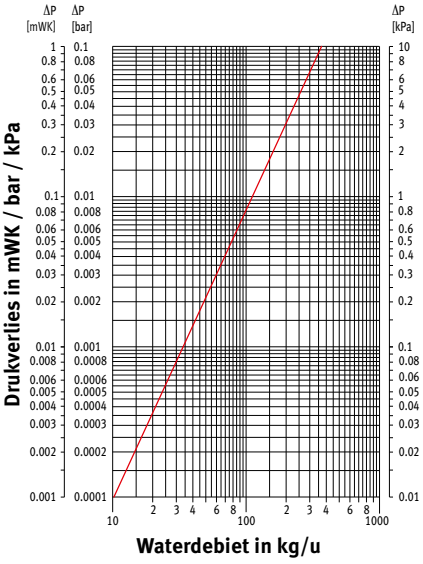

VERTIGA

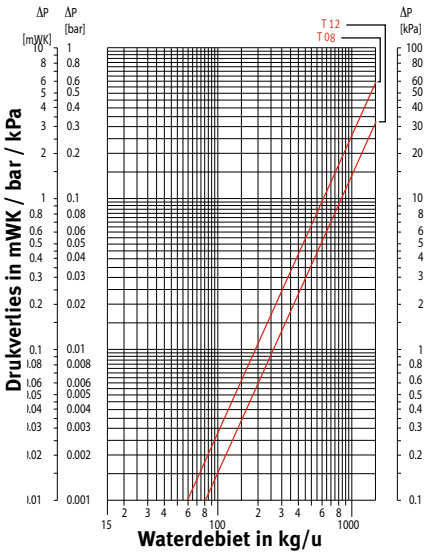

DRUKVERLIEZEN

BRIZA 12
WARMTEWISSELAAR HE1

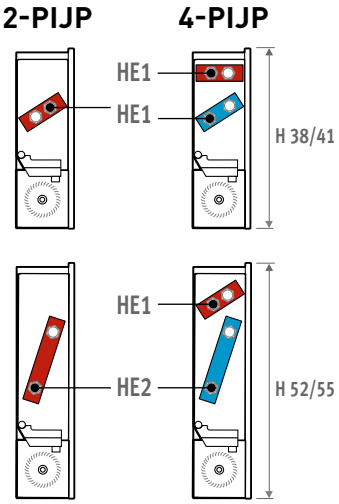

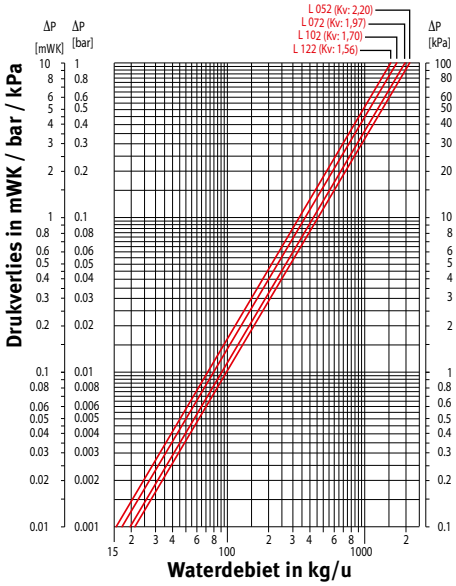

BRIZA 12
WARMTEWISSELAAR HE2

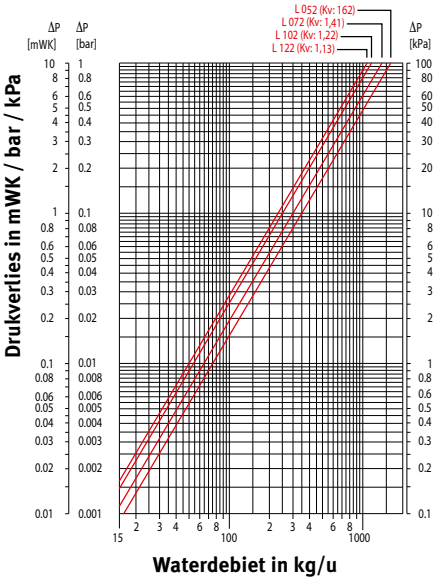

BRIZA 22
WARMTEWISSELAAR HE1

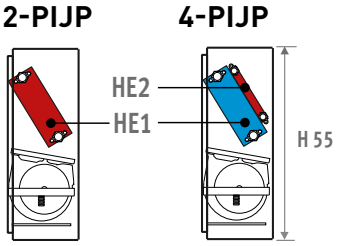

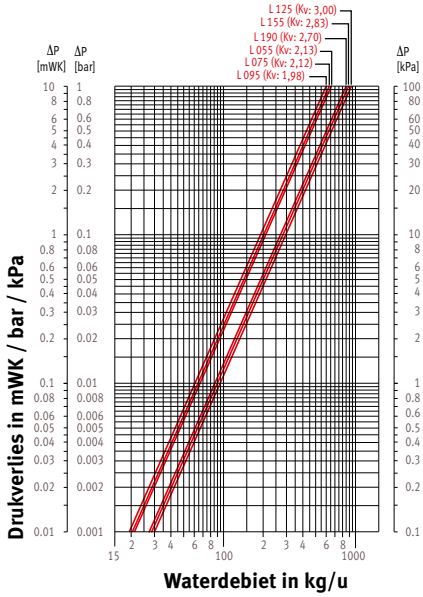

BRIZA 22
WARMTEWISSELAAR HE2

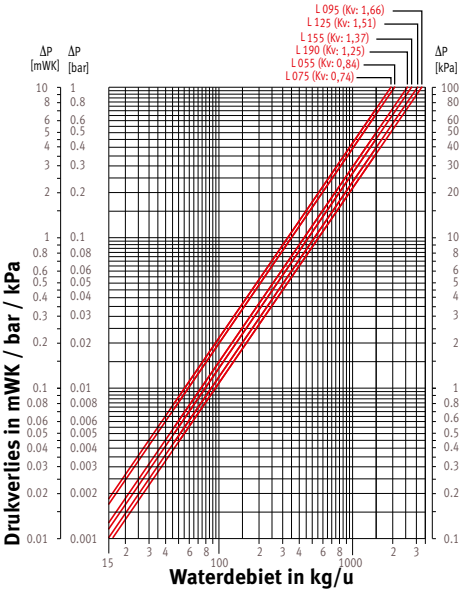

DRUKVERLIEZEN

BRISE
STANDAARD WARMTEWIS.

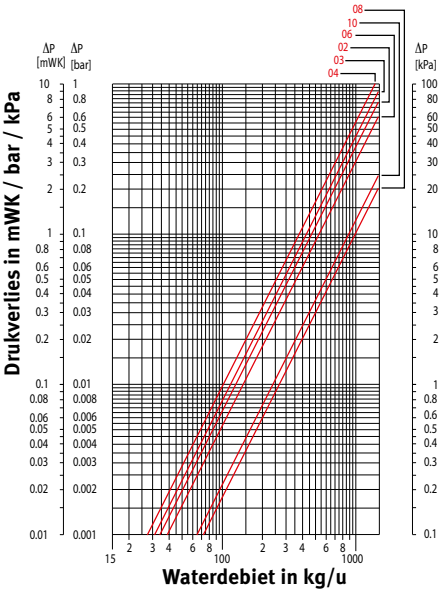

BRISE
2° WARMTEWISSELAAR B4

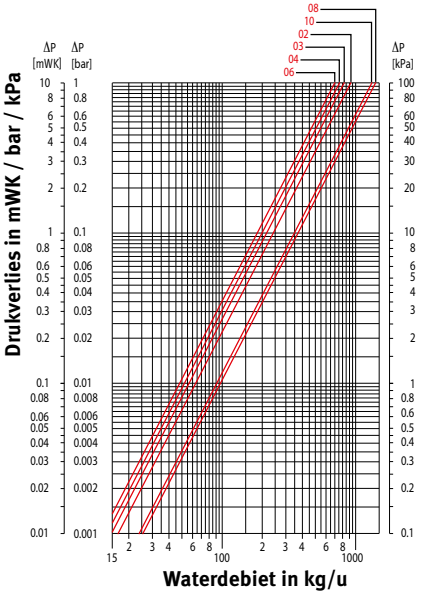

FREEDOM

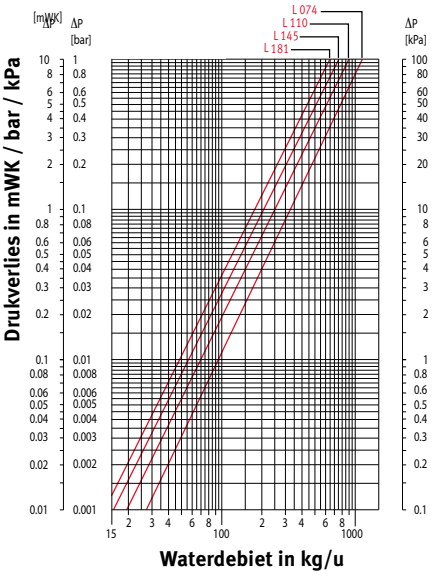

MICRO CANAL

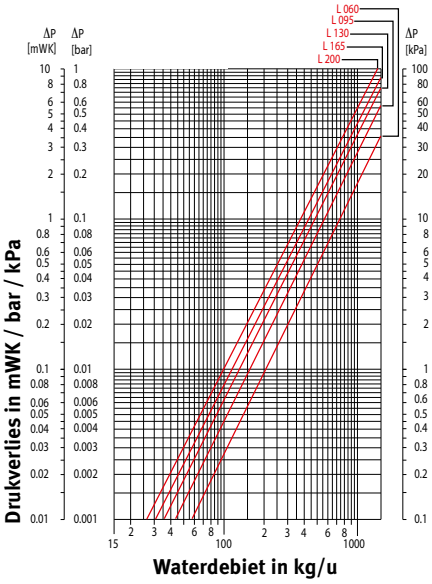

DRUKVERLIEZEN

CLIMA CANAL 2-P H10

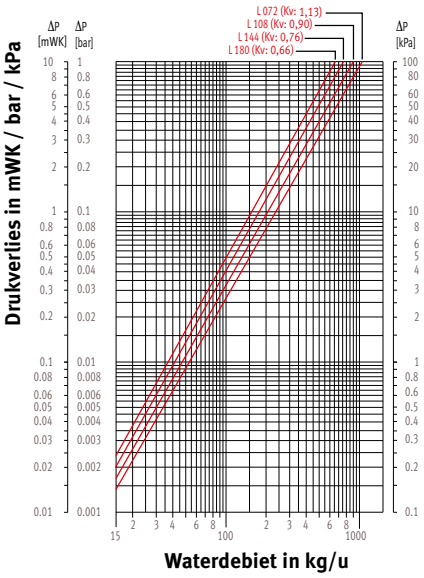

CLIMA CANAL 2-P H13

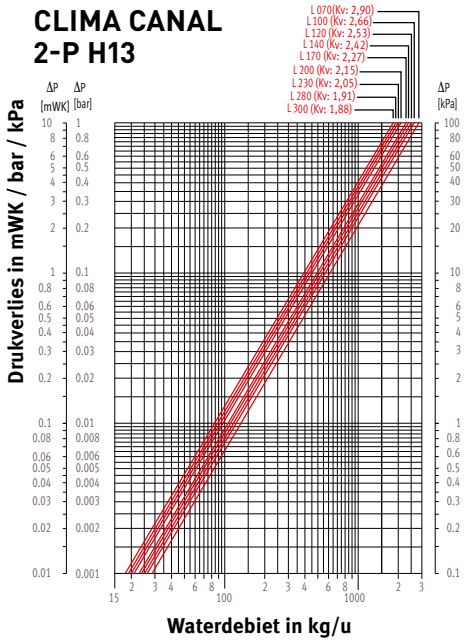

CLIMA CANAL 2-P H19

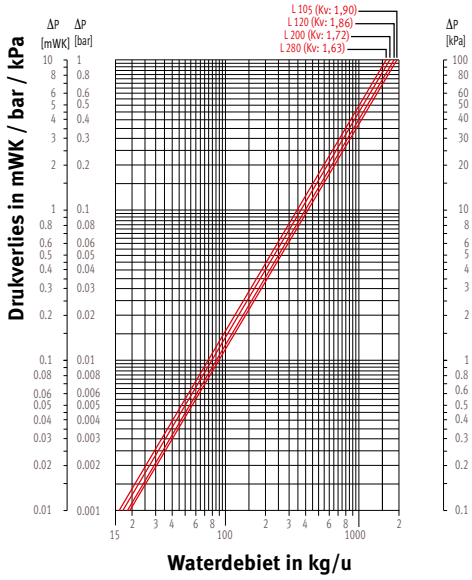

CLIMA CANAL 4-P H13 VERWARMEN

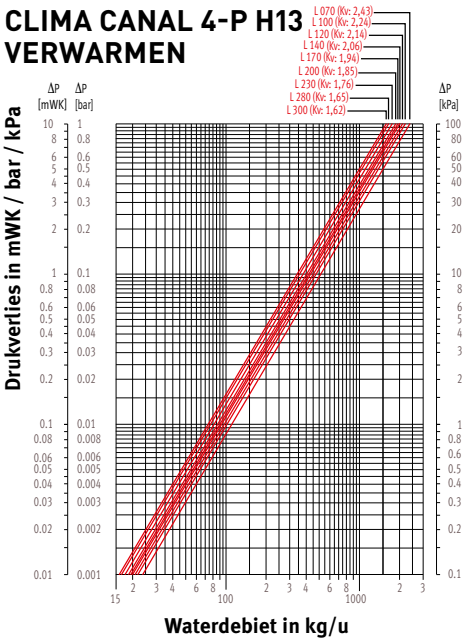

CLIMA CANAL 4-P H19 VERWARMEN

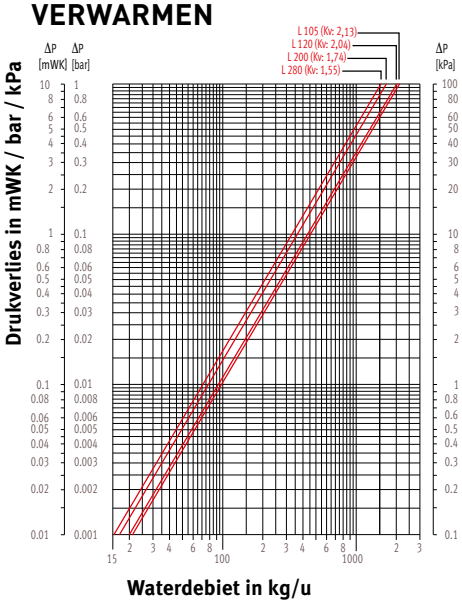

CLIMA CANAL 4-P H13 KOELEN

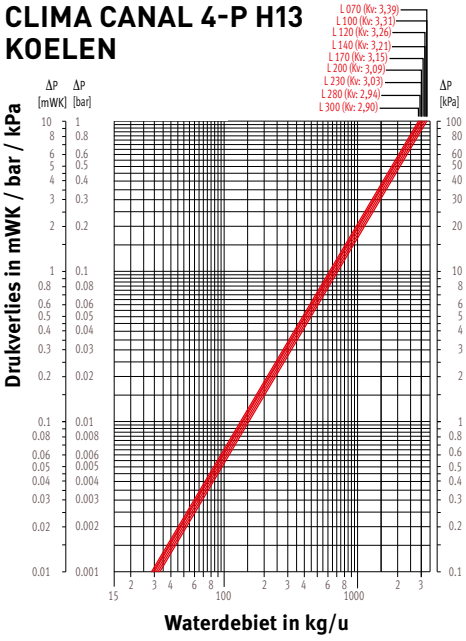

CLIMA CANAL 4-P H19 KOELEN

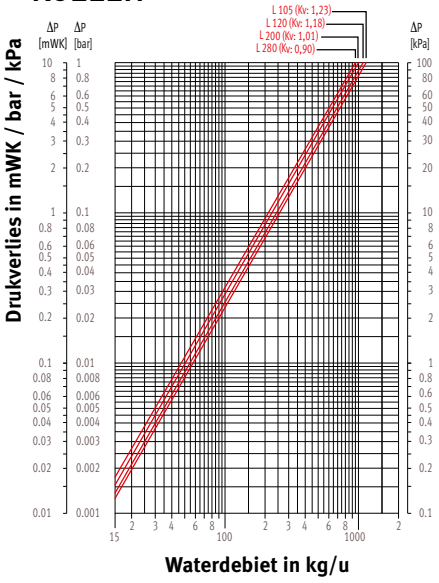

GEWICHT IN KG/METER

Gewicht en waterinhoud zonder verpakking of opties.

STRADA WANDMODEL

H	T 06	10	11	15	16	20	21
020	6.7	7.5	---	9.4	---	11.4	---
035	9.0	9.8	11.2	11.9	14.2	14.0	16.7
050	11.1	12.0	13.5	14.4	16.7	16.7	19.5
065	13.3	14.3	15.8	16.9	19.2	19.4	22.1
095	17.5	18.9	20.4	21.8	24.1	24.8	27.5

LINEA PLUS WANDMODEL

H	T 10	11	15	16	20	21
020	5.9	---	7.0	---	8.2	---
035	8.2	9.7	9.5	12.0	11.0	14.3
050	10.6	12.1	12.1	14.6	13.8	17.1
065	13.0	14.4	14.7	17.2	16.7	19.9
095	15.4	19.1	17.0	22.4	18.8	25.6

TEMPO WANDMODEL

H	T 10	11	15	16	20	21
020	5.4	---	6.7	---	8.3	---
030	6.6	8.2	8.1	10.8	9.8	13.4
040	7.8	9.4	9.5	12.2	11.3	14.9
050	9.0	10.7	10.8	13.6	12.9	16.4
060	10.3	11.9	12.2	14.9	14.4	17.9
070	11.5	13.1	13.6	16.3	15.9	19.4

KNOCKONWOOD WANDMODEL

H	T 06	10	11	15	16
030	8.3	7.8	9.9	8.9	12.2
055	12.3	12.0	13.6	14.1	19.7
080	17.4	16.9	18.6	18.6	21.1

PLAY WANDMODEL

H	T 10	11	15	16	20	21
035	14.2	15.6	16.9	19.4	19.7	22.6
050	16.4	17.8	19.4	21.9	22.5	25.4
065	15.3	16.7	18.8	21.3	22.3	25.2

WANDINBOUW

H	T 10	11	15	16	20	21
020	3.9	---	5.1	---	6.2	---
030	4.9	6.5	6.1	8.7	7.3	10.3
040	5.9	7.5	7.2	9.7	8.5	11.4
050	6.9	8.5	8.2	10.8	9.6	12.6

TEMPO VRIJSTAAND MODEL

H	T 10	11	15	16	20	21
020	8.2	---	9.7	---	11.2	---
030	10.2	11.9	11.8	14.7	13.5	17.1
040	12.2	13.9	14.0	16.9	15.7	19.4
050	14.2	15.9	16.1	19.0	18.0	21.7

KNOCKONWOOD VRIJSTAAND DBE

H	L 110	130	170	210
021	18.0	21.0	24.0	27.0

LINEA PLUS VRIJSTAAND MODEL

H	T 10	11	15	16
020	10.2	---	11.5	---
035	14.3	15.8	15.9	18.6

MINI WAND & VRIJSTAAND MODEL

H	T 05	06	09	10	11	14	15	16	19	20	21
008	---	---	5.2	---	---	6.1	---	---	7.0	---	---
013	5.6	---	---	7.1	---	---	8.43	---	---	9.7	---
023	---	8.5	---	---	10.2	---		12.8	---	---	16.1
028	---	10.8	---	---	13.6	---	16.8	---	---	---	19.5

MINI VRIJSTAAND HYBRID

H	T 11	16
028	21.0	25.0

MINI CANAL

H	B 14	18	26	34	42
009	4.60	5.01	5.80	7.05	8.29
011	5.00	5.42	6.24	7.52	8.80
014	5.70	---	7.77	9.51	11.28
019	---	---	9.25	11.06	12.89

MINI CANAL HYBRID

H	B 26	34	42
014	12.65	15.30	18.05

Gemiddeld gewicht in kg/meter voor mini put, inclusief inlegraam en warmtewisselaar.

ROOSTERS MINI CANAL & MINI CANAL HYBRID

	Breedte	12.8	16.8	24.8	32.8	40.8
Uitvoering	**Breedte put**	**14.0**	**18.0**	**26.0**	**34.0**	**42.0**
- Oprolbaar Designo merbau/merbau gevernist		2.18	3.00	3.52	3.98	4.67
- Oprolbaar Designo eik/eik gevernist		1.59	2.03	2.69	3.34	3.90
- Oprolbaar Designo beuk/beuk gevernist		1.50	1.90	2.50	3.10	3.60
- Oprolbaar merbau/merbau gevernist		2.15	2.70	3.03	3.35	4.05
- Oprolbaar eik/eik gevernist		1.48	1.71	2.15	2.61	3.12
- Oprolbaar beuk/beuk gevernist		1.40	1.60	2.00	2.42	2.88
- Oprolbaar alu natuur/zwart/bruin/messing		1.21	1.38	2.07	2.76	3.45
- Oprolbaar roestvast staal		2.18	2.86	4.22	5.58	6.94
- Star Designo alu natuur/zwart/bruin/messing/gelakt		1.60	2.10	3.20	4.10	5.00
- Star alu natuur/zwart/bruin/messing/gelakt		1.55	2.20	2.50	3.15	3.75

WATERINHOUD IN LITER

WATERINHOUD WARMTEWISSELAAR
IN LITER/METER

Type	L/meter
04 D	0.16
05	0.32
06	0.64
07	0.51
08	0.63
09	0.32
09 D	0.31
10	0.65
11	1.33
14	0.48
14 D	0.47
15	0.98
16	1.98
19	0.63
19 D	0.66
20	1.32
21	2.66

07 = Strada type 06, hoogte 20
08 = Knockonwood en Strada type 06, alle andere hoogtes
D = Dubbelzijdige aansluiting

WATERINHOUD MINI CANAL
IN LITER/METER

H	B 14	18	26	34	42
009	0.16	0.32	0.32	0.48	0.66
011	0.16	0.32	0.32	0.48	0.66
014	0.32	---	0.65	0.98	1.32
019	---	---	0.65	0.98	1.32

WATERINHOUD MINI CANAL HYBRID
IN LITER

L	B 26	34	42
110	0.63	0.95	1.27
130	0.76	1.14	1.52
150	0.89	1.34	1.78
170	1.02	1.53	2.04
190	1.15	1.72	2.29
210	1.28	1.92	2.56
230	1.4	2.11	2.81
250	1.53	2.3	3.06
270	1.66	2.5	3.33
290	1.79	2.69	3.58
310	1.92	2.88	3.84

MAXIMALE BELASTING ROOSTERS

- **Oprolbare houten en aluminium roosters:** puntbelasting in kg in het midden van het rooster tot max. 2 mm doorbuiging.
- **Starre roosters:** puntbelasting in het midden van het dwarsprofiel tot max. 2 mm doorbuiging.

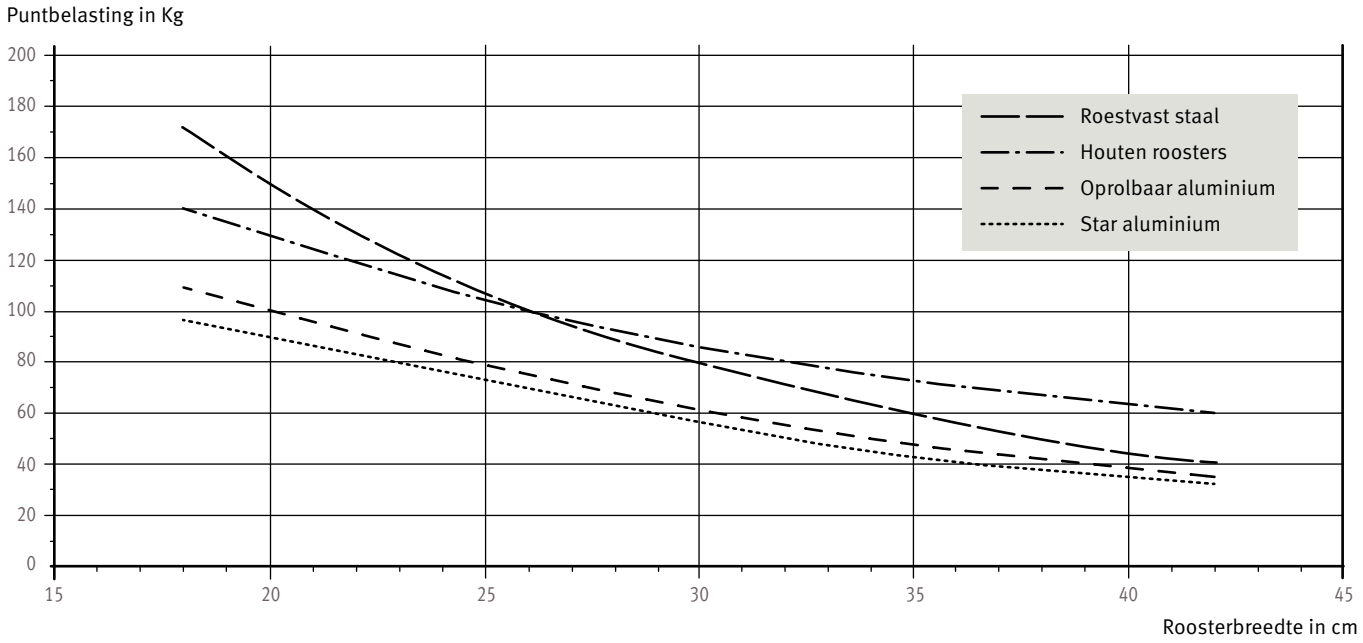

GEWICHT IN KG

PANEL PLUS HORIZONTAAL - Kg/cm

H	P11	P22	P34
012	0.062	0.113	0.193
018	0.087	0.162	0.276
024	0.105	0.196	0.359
031	0.130	0.245	0.422
037	0.156	0.294	--
043	0.181	0.343	--
050	0.206	0.392	--
056	0.231	0.440	--
062	0.257	0.489	--
069	0.274	0.523	--
075	0.292	0.557	--
081	0.310	0.591	--
087	0.328	0.625	--
094	0.346	0.659	--

HEATWAVE

Model	OS	OM	OL	XL
	12.0	24.0	48.0	60.0

VERTIGA

	T 08			T 12		
	L 041	052	065	053	070	080
Primo	32.5	37.9	43.4	42.2	50.6	58.0
Kirei	34.9	41.1	46.1	47.7	54.9	61.2

IGUANA CIRCO WAND

L	H 180	192	200	220	240
027	28.7	30.4	31.6	34.5	37.7
031	33.8	35.9	37.3	40.8	44.4
034	39.0	41.4	43.0	47.0	51.3

IGUANA APLANO

L	H 180	192	200	220	240
030	28.5	30.2	31.4	34.4	37.5
041	38.8	41.2	42.8	46.8	51.1
052	49.1	52.2	54.2	59.3	64.7
063	59.5	63.2	65.6	71.8	78.3
074	69.8	74.1	77.0	84.2	92.0
085	80.1	85.1	88.4	96.7	105.6

IGUANA ARCO

L	H 180	192	200	220	240
029	29.0	30.7	31.9	34.9	38.1
041	39.5	41.9	43.5	47.5	51.9
051	50.1	53.2	55.2	60.3	65.8
062	60.5	64.2	66.7	72.8	79.5
073	71.1	75.4	78.3	85.5	93.4
083	81.6	86.6	89.9	98.2	107.2

IGUANA VISIO

L	H 180	192	200	220	240
051	28.7	30.4	31a.6	34.5	37.7
062	33.8	35.9	37.3	40.8	44.4
073	39.0	41.4	43.0	47.0	51.3

IGUANA CIRCO CORNER

L	H 125	150	180	192	200	220	240
027	25.0	29.4	34.6	36.7	38.1	41.6	45.4

IGUANA ANGULA

L	H 180	192	200	220	240
040	57.7	61.0	63.4	69.2	75.3
046	68.3	72.3	75.1	81.9	89.3
051	78.9	83.5	86.8	94.7	103.2

TETRA

L	H 180	200
033	25.1	27.8
041	30.5	33.8
050	35.9	39.8
058	41.4	45.8
067	46.8	51.8

PANEL PLUS VERTICAAL - Kg/cm

H 180	200	220	240	260	280	300
0.613	0.675	0.737	0.800	0.862	0.924	1.986

DECO SPACE - Kg/cm

	H 180	192	200	220	240	260
Enkel	0.74	0.79	0.82	0.89	0.97	1.04
Dubbel	1.46	1.55	1.61	1.76	1.91	2.06

SANI RONDA

L	H 063	093	122	137	175	205
040	4.5	7.5	10.0	11.5	14.3	16.2
050	5.4	8.6	11.6	12.8	16.7	19.7
060	6.1	9.7	13.3	14.6	19.0	22.5
070	6.8	10.9	14.9	16.5	21.4	25.4
080	7.5	12.1	16.6	18.4	23.8	28.2
100	9.0	14.5	19.9	22.9	28.5	33.9

SANI BASIC

L	H 094	132	170	198
050	7.7	10.8	13.9	--
060	8.9	12.4	16.0	18.9
075	10.6	14.9	19.1	22.6

Gewicht en waterinhoud zonder verpakking of opties

WATERINHOUD IN LITER

PANEL PLUS HORIZONTAAL - Liter/cm

H	P11	P22	P34
012	0.014	0.021	0.034
018	0.021	0.032	0.052
024	0.024	0.044	0.051
031	0.030	0.055	0.064
037	0.036	0.066	--
043	0.042	0.078	--
050	0.048	0.089	--
056	0.054	0.100	--
062	0.060	0.111	--
069	0.066	0.122	--
075	0.072	0.133	--
081	0.078	0.145	--
087	0.084	0.156	--
094	0.090	0.167	--

HEATWAVE

Model	OS	OM	OL	XL
	0.40	0.78	1.57	2.36

VERTIGA

	T 08			T 12		
L	041	052	065	053	070	080
Primo	1.4	1.4	1.4	2.4	2.4	2.4
Kirei	1.4	1.4	1.4	2.4	2.4	2.4

IGUANA CIRCO WAND

L	H 180	192	200	220	240
027	9.6	10.2	10.6	11.7	12.8
031	11.3	12.1	12.6	13.8	15.1
034	13.1	13.9	14.5	16.0	17.4

IGUANA APLANO

L	H 180	192	200	220	240
030	9.6	10.2	10.6	11.7	12.8
041	13.1	13.9	14.5	16.0	17.4
052	16.6	17.7	18.4	20.2	22.1
063	20.0	21.4	22.3	24.5	26.7
074	23.5	25.1	26.1	28.8	31.4
085	27.0	28.8	30.0	33.0	36.0

IGUANA ARCO

L	H 180	192	200	220	240
029	9.6	10.2	10.6	11.7	12.8
041	13.1	13.9	14.5	16.0	17.4
051	16.6	17.7	18.4	20.2	22.1
062	20.0	21.4	22.3	24.5	26.7
073	23.5	25.1	26.1	28.8	31.4
083	27.0	28.8	30.0	33.0	36.0

IGUANA VISIO

L	H 180	192	200	220	240
051	10.2	10.8	11.2	12.3	13.4
062	12.0	12.8	13.3	14.6	15.8
073	13.9	14.8	15.4	16.8	18.3

IGUANA CIRCO CORNER

L	H 125	150	180	192	200	220	240
027	8.6	10.2	12.0	12.8	13.3	14.6	15.8

IGUANA ANGULA

L	H 180	192	200	220	240
040	19.4	20.7	20.7	22.7	24.8
046	21.8	23.3	24.3	26.6	29.1
051	24.9	26.7	27.8	30.5	33.4

TETRA

L	H 180	200
033	15.10	24.10
041	18.80	30.10
050	22.60	36.10
058	26.40	42.10
067	30.10	48.10

PANEL PLUS VERTICAAL - Liter/cm

H 180	200	220	240	260	280	300
0.139	0.152	0.164	0.176	0.188	0.201	0.213

DECO SPACE - Liter/cm

	H 180	192	200	220	240	260
Enkel	0.21	0.23	0.24	0.26	0.28	0.30
Dubbel	0.43	0.45	0.47	0.51	0.55	0.59

SANI RONDA

L	H 063	093	122	137	175	205
040	2.4	4.0	5.7	6.5	8.3	10.0
050	2.7	4.6	6.5	7.5	7.5	11.4
060	3.1	5.2	7.3	8.4	10.7	12.8
070	3.5	5.8	8.2	9.4	11.9	14.3
080	3.8	6.4	9.0	10.3	13.1	15.7
100	4.2	7.0	9.9	11.3	14.3	17.1

SANI BASIC

L	H 094	132	170	198
050	3.7	5.2	6.7	--
060	4.2	5.9	7.6	9.0
075	4.9	6.9	8.9	10.6

Gewicht en waterinhoud zonder verpakking of opties

GEWICHT IN KG/METER

BRIZA 12

L	Met bekleding				Inbouw			
	H 041		H 055		H 038		H 052	
	2-pijp	4-pijp	2-pijp	4-pijp	2-pijp	4-pijp	2-pijp	4-pijp
052/075	16.0	17.0	18.0	19.0	7.0	8.0	8.0	9.0
072/095	20.3	21.3	23.0	24.0	9.0	10.0	10.0	11.0
102/125	27.5	29.0	30.0	31.5	13.0	14.5	14.0	15.5
122/145	31.9	33.9	34.0	36.0	14.0	16.0	15.0	17.0

BRIZA 22

L	H 055	
	2-pijp	4-pijp
055	17.0	18.0
075	21.5	22.8
095	27.0	28.6
125	35.5	37.5
155	44.0	46.2

BRISE

Type	02	03	04	06	08	10
BRIW	18	19	24	26	38	50
BRIC	18	19	24	26	38	50
BRBW	14	14.5	15	20.5	33	43.5
BRBC	14.5	15	20	22	33	43.5
Tweede warmtewisselaar B4						
		1.4	2.0	2.0	2.6	2.8

FREEDOM

L	
074	11.5
110	16.7
145	20.7
181	26.7

MICRO CANAL

L	
060	6.7
095	10.0
130	13.5
165	17.0
200	20.4

CLIMA CANAL 2-PIJP

Type	H 008	010	013	019
070	-	-	14.4	-
072	6.4	7.8	-	-
100	-	-	21.6	-
105	-	-	-	25.0
108	10.1	12.5	-	-
120	-	-	26.5	28.5
140	-	-	31.5	-
144	14.4	17.9	-	-
170	-	-	38.6	-
180	18.8	23.9	-	-
200	-	-	45.8	49.9
230	-	-	52.9	-
280	-	-	65.0	70.9

CLIMA CANAL 4-PIJP

Type	H 008	010	013	019
070	-	-	14.4	-
072	-	-	-	-
100	-	-	21.6	-
105	-	-	-	25.0
108	-	-	-	-
120	-	-	26.5	28.5
140	-	-	31.5	-
144	-	-	-	-
170	-	-	38.6	-
180	-	-	-	-
200	-	-	45.8	49.9
230	-	-	52.9	-
280	-	-	65.0	70.9

Gewicht en waterinhoud zonder verpakking of opties

Bijkomende technische gegevens: zie www.jaga.com

WATERINHOUD IN LITER

BRIZA 12

L	Met bekleding H 038 / 041		Inbouw H 052 / 055	
	2-pijp	4-pijp	2-pijp	4-pijp
052/072	0.166	0.332	0.332	0.498
072/092	0.270	0.540	0.540	0.810
105/125	0.433	0.866	0.866	1.299
125/145	0.539	1.078	1.078	1.617

BRIZA 22

L	H 055	
	2-pijp	4-pijp
055	1.23	0.31
075	1.77	0.42
095	2.23	0.53
125	3.14	0.69
155	4.05	0.85

BRISE

Type	**02**	**03**	**04**	**06**	**08**	**10**
Standaard warmtewisselaar	0.66	0.86	1.34	1.96	3.75	4.03
Tweede warmtewisselaar B4	0.21	0.27	0.44	0.65	1.24	1.34

FREEDOM

L	
074	0.12
110	0.28
145	0.44
181	0.60

MICRO CANAL

L	
060	0.089
095	0.178
130	0.267
165	0.356
200	0.445

CLIMA CANAL 2-PIJP

Type	H 008	010	013	019
070	-	-	0.60	-
072	0.120	0.120	-	-
100	-	-	0.98	-
105	-	-	-	1.07
108	0.279	0.279	-	-
120	-	-	1.23	1.26
140	-	-	1.48	-
144	0.439	0.439	-	-
170	-	-	1.86	-
180	0.598	0.598	-	-
200	-	-	2.24	2.26
230	-	-	2.61	-
280	-	-	3.24	3.27

CLIMA CANAL 4-PIJP

Type	H 008	010	013	019
070	-	-	0.60	-
072	-	-	-	-
100	-	-	0.98	-
105	-	-	-	1.07
108	-	-	-	-
120	-	-	1.23	1.26
140	-	-	1.48	-
144	-	-	-	-
170	-	-	1.86	-
180	-	-	-	-
200	-	-	2.24	2.26
230	-	-	2.61	-
280	-	-	3.24	3.27

Gewicht en waterinhoud zonder verpakking of opties

jaga
QUALITY
MADE IN BELGIUM

jaga

CLIMATE
DESIGNERS

Konvektco Nederland bv
De Meerheuvel 6
5221 EA Den Bosch

Tel.: +31 73 631 23 60
Fax: +31 73 631 23 71
www.jaga.nl
info@jaga.nl

Jaga N.V.
Verbindingslaan 16
B-3590 Diepenbeek

Tel.: +32 (0)11 29 41 11
Fax: +32 (0)11 32 35 78
info@jaga.com

Aangezien productontwikkeling een continu proces is, zijn alle vermelde gegevens onder voorbehoud van wijzigingen. Prijzen excl. BTW.
Prijzen geldig vanaf 1 april 2020. Vervangt alle bestaande prijslijsten.

130421 - JAGA N.V.